Cloud Computing Tutorials -3

Creating a Virtual Machine using VMware workstation Pro 12

And Install Python

Observation:

Page No.:
Date:

Tutorial - 3
Creating a virtual machine using vmware workstation Pro 12 and Install Python.

Q: What is virtual Machine (vm)?

Virtual Machine is basically a computer inside another computer.

It behaves like a real computer:
- has its own OS (windows, Ubuntu etc)
- has its own RAM
- has its own storage
- can install software

But it runs inside your main system

VMware workstation Pro is a software that lets you create and run virtual machine easily on your PC
It acts like a manager for your virtual computers

workflow :- host PC :
↓
VMware workstation
↓
Virtual PC (guest OS)

Page No.:
Date:

Benefits of using vmware workstation Pro

1. Run multiple operating systems at the same time
2. Safe testing environment
3. Snapshots - Save current state to restore later
4. No need for dual boot
5. Better performance of workstation Pro and supports heavy workloads.

Creating a virtual machine

1. Install vmware workstation Pro 12
2. Create a new virtual machine
3. Select the installation media
4. Select the guest operating system
5. Configure the virtual machine
6. Finish and start VM.

Installing Python on the virtual machine

1. Boot up the VM
2. Install Python

Running a simple python program.

1. Create a python script
2. Add python code
3. run the script.

* Used virtual machine - oracle VirtualBox manager.

Oracle Virtual Machine Demonstration:

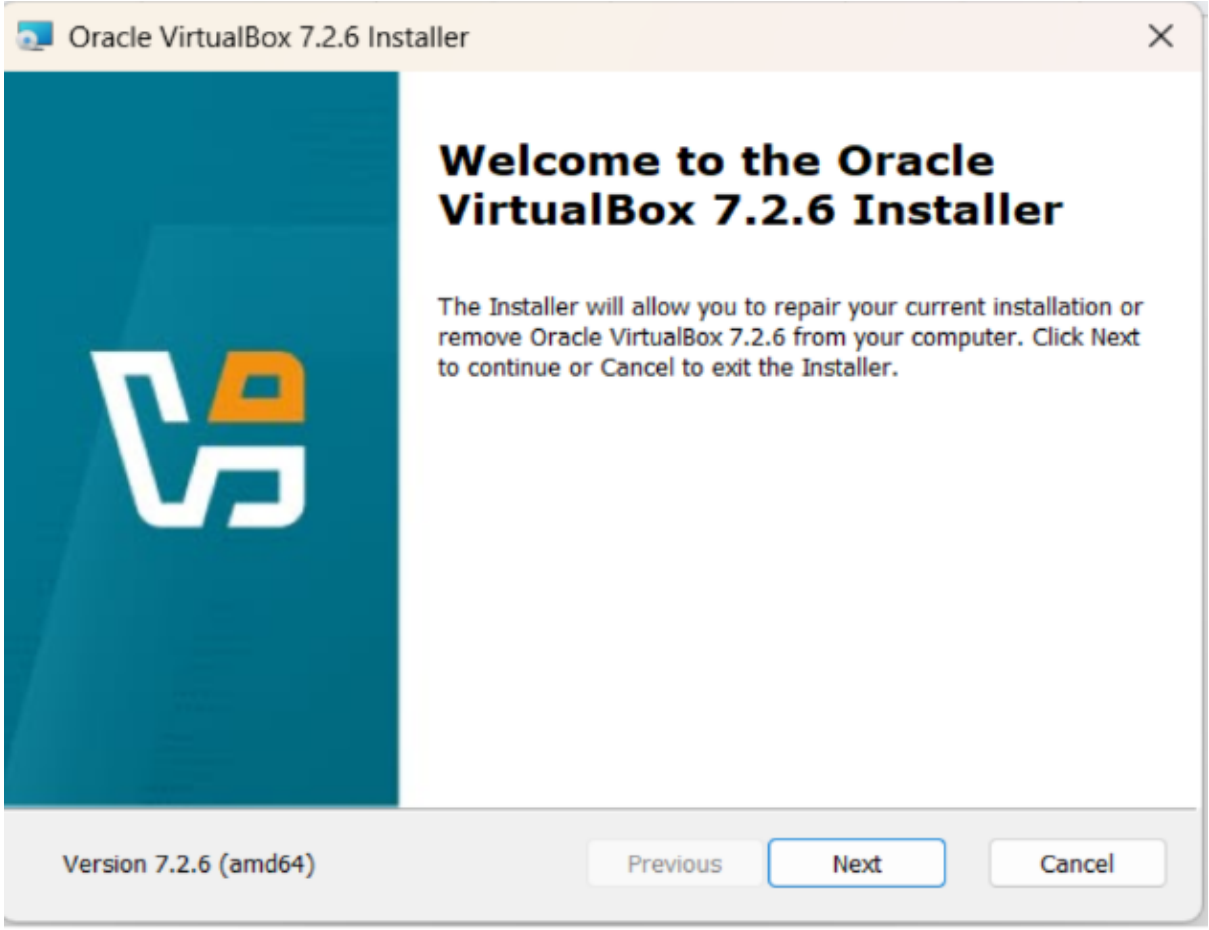

Fig 1.1 : Oracle Virtualbox Installation

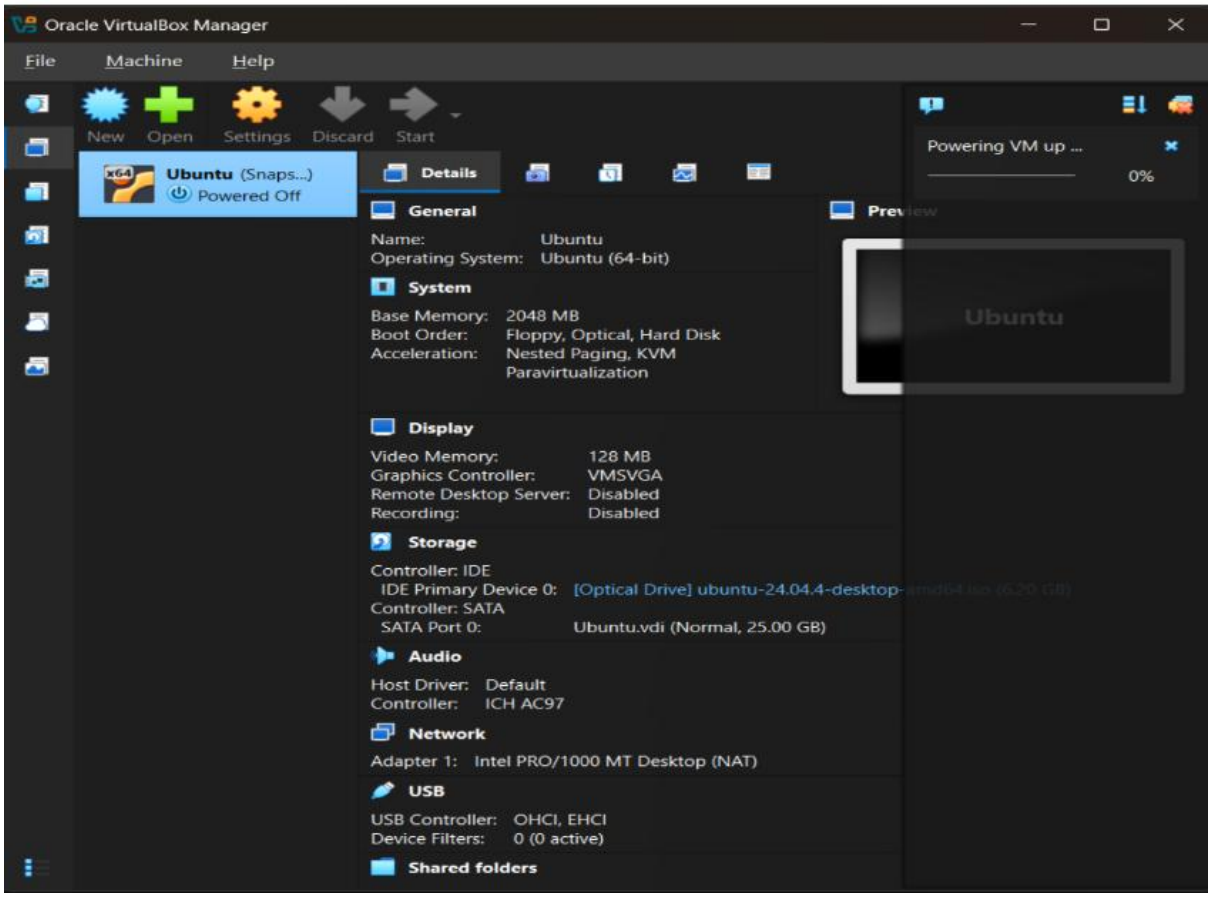

Fig 1.2 : Turning on Ubuntu Virtual Machine on oracle virtualbox manager

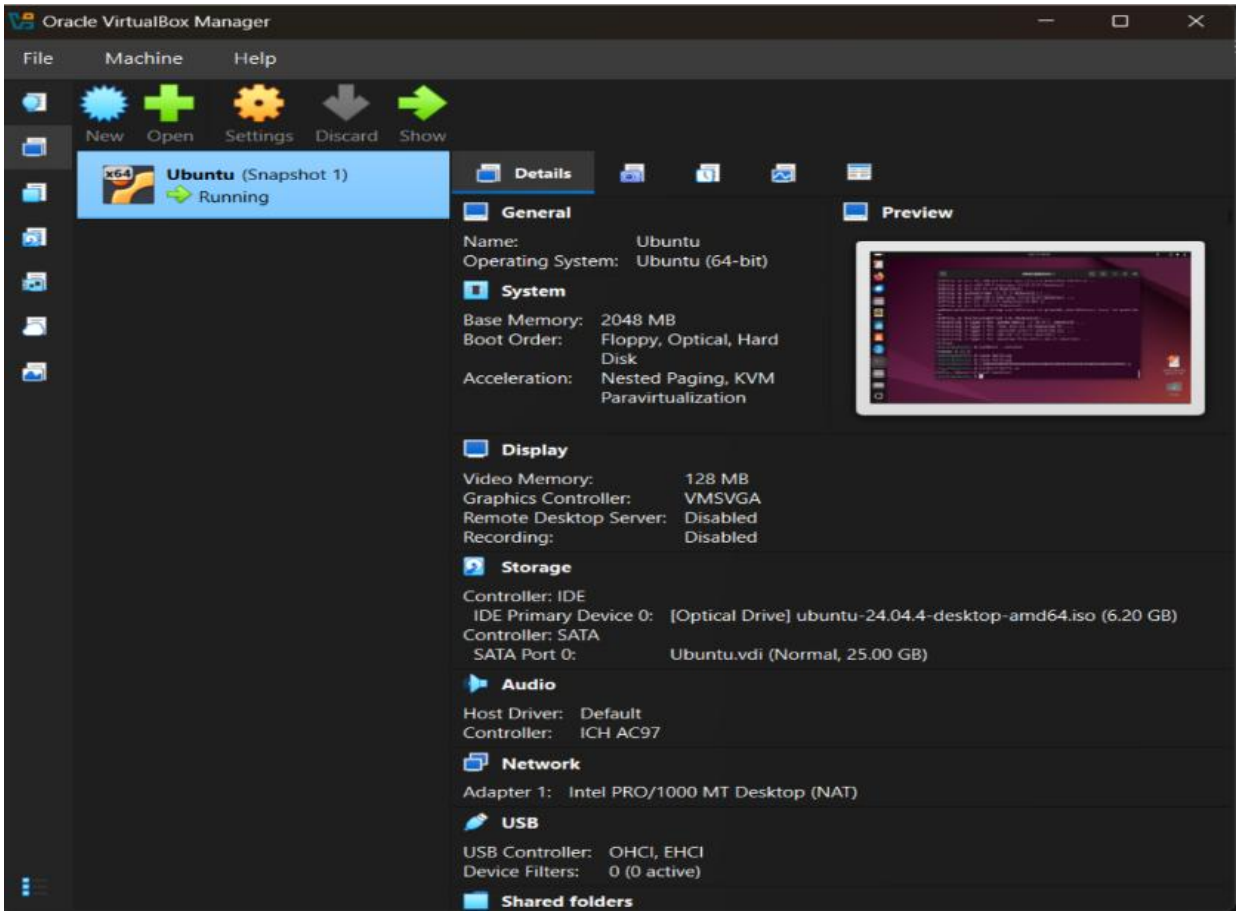

Fig 1.3: Ubuntu Virtual Machine running

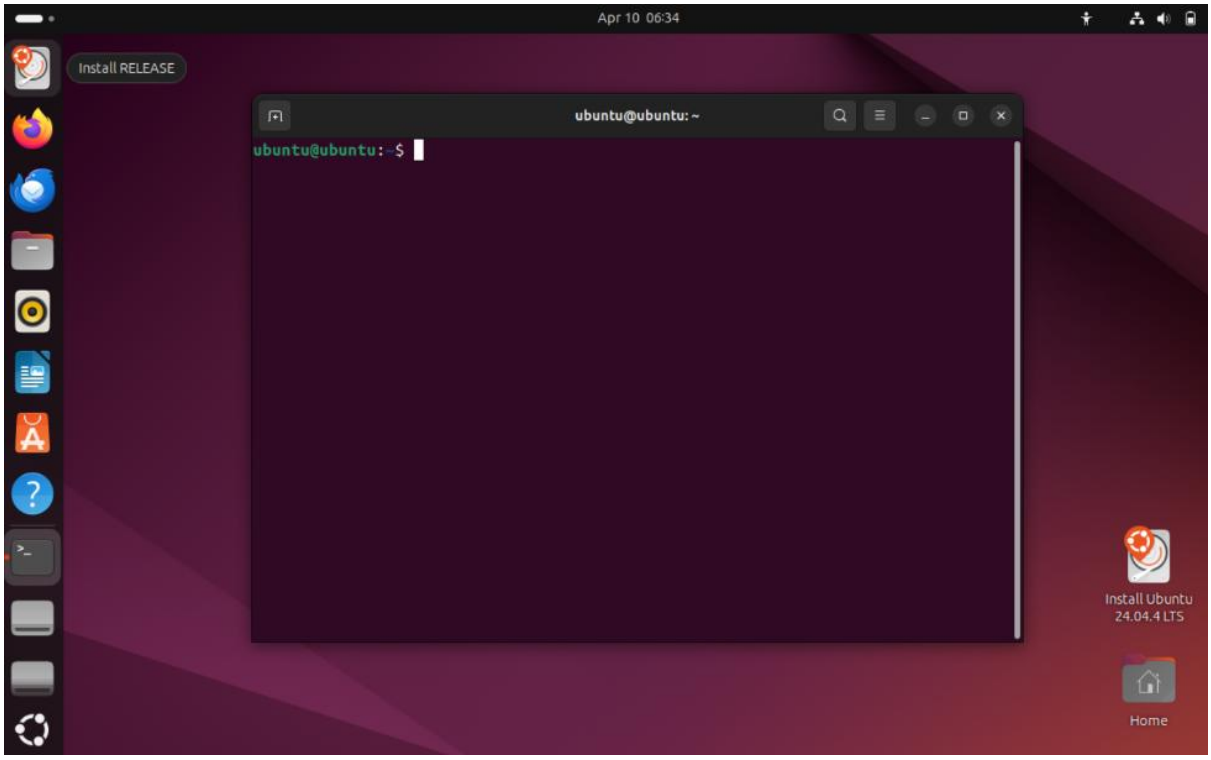

Fig 1.4: ubuntu terminal

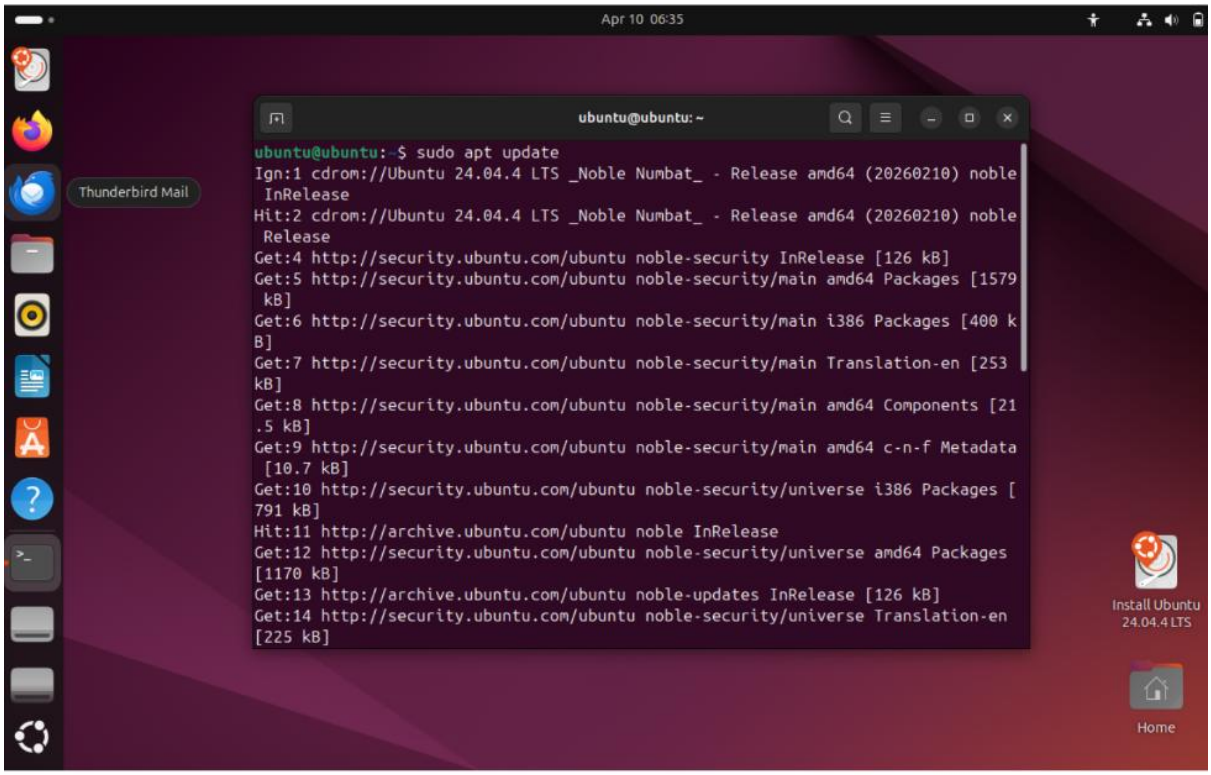

Fig 1.5: updating package manager

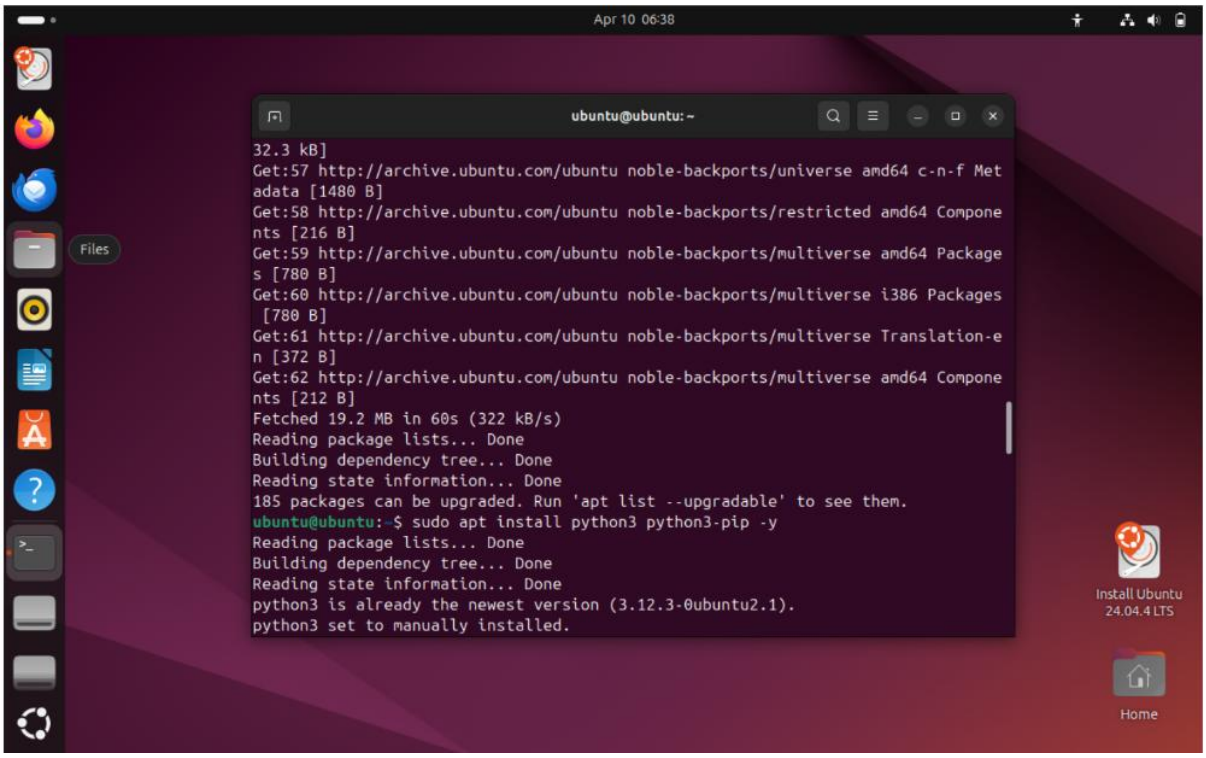

Fig 1.6 :Installing Python

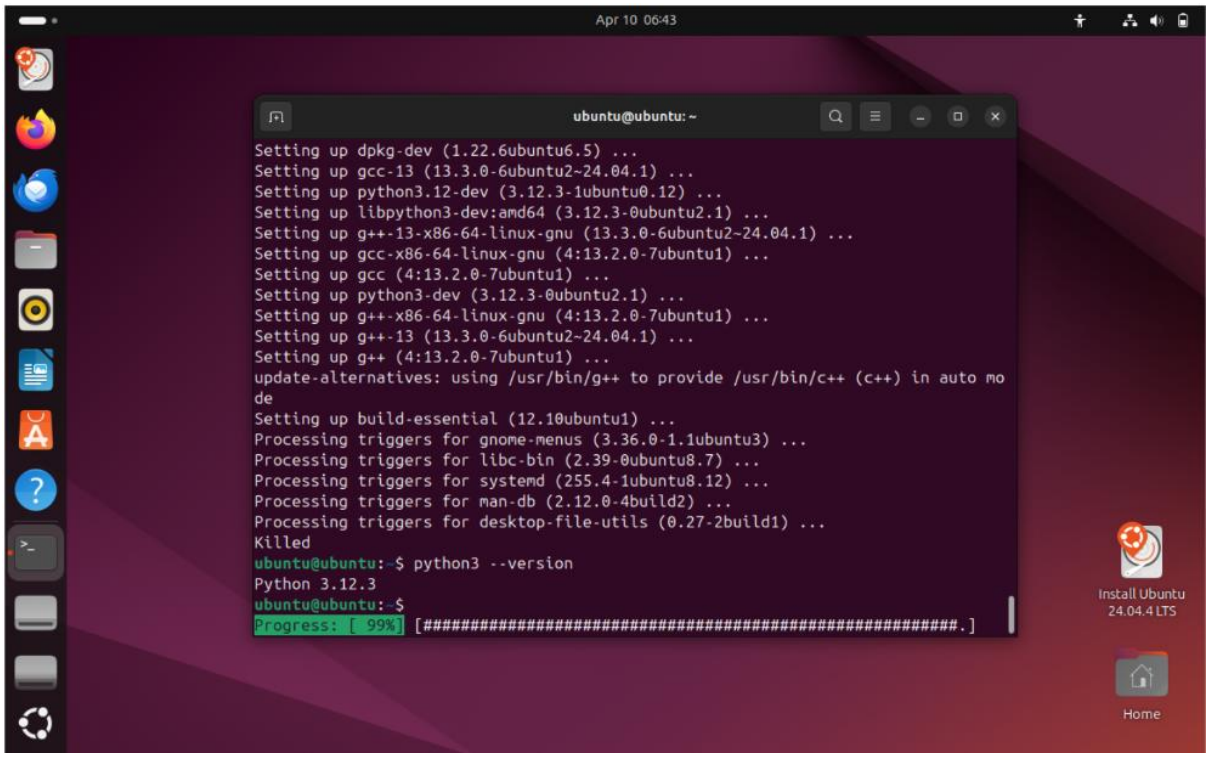

Fig 1.7: Installation successful

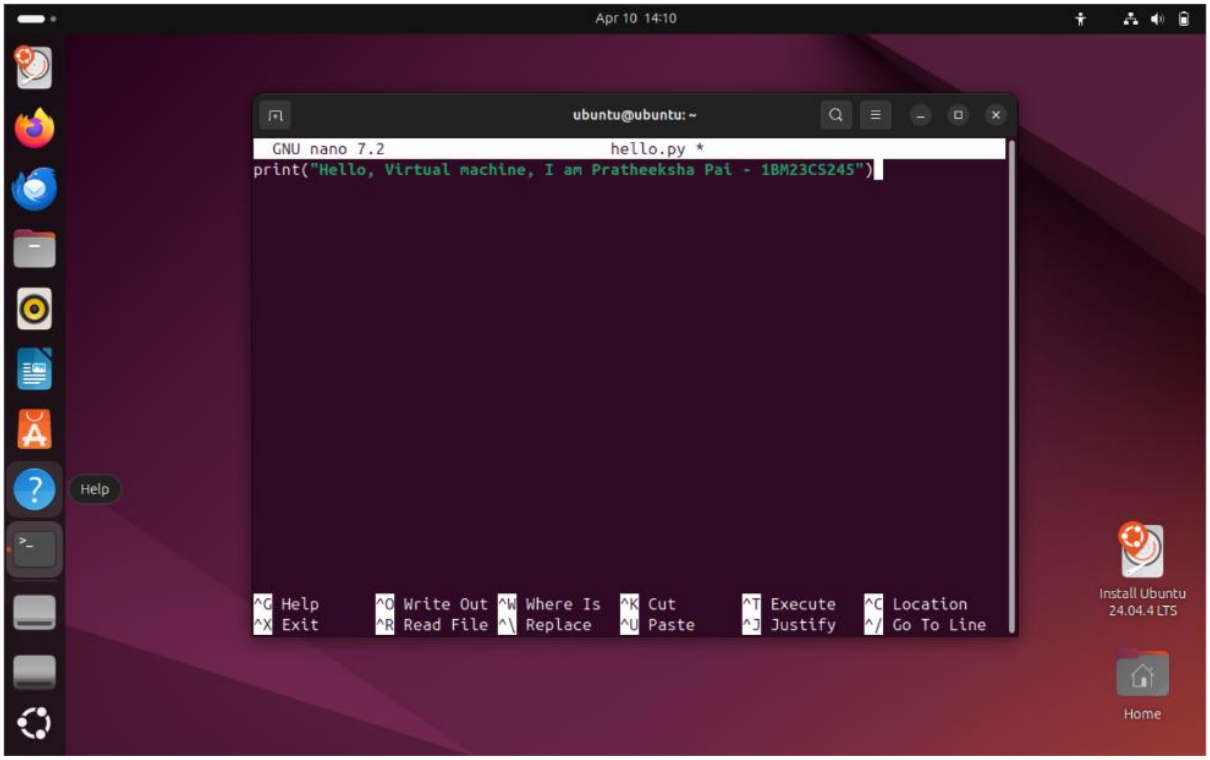

Fig 1.8 : Python code

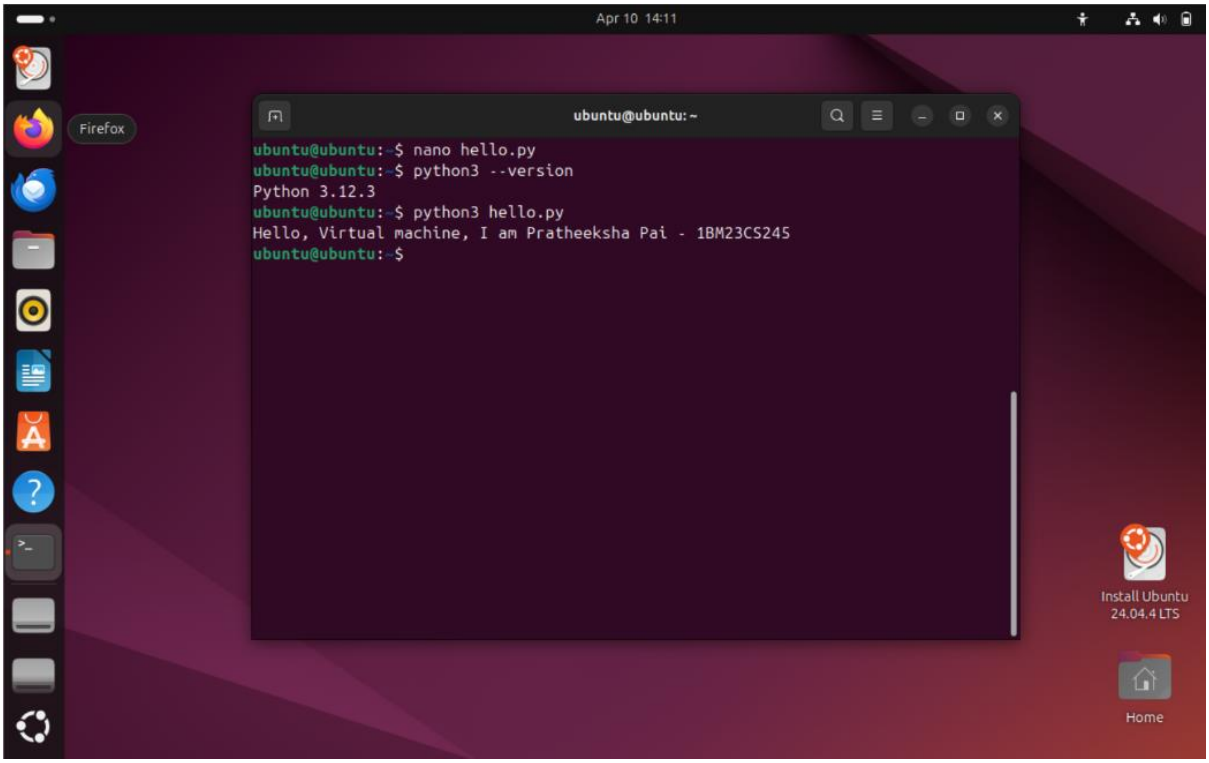

Fig 1.9: Final python program output